

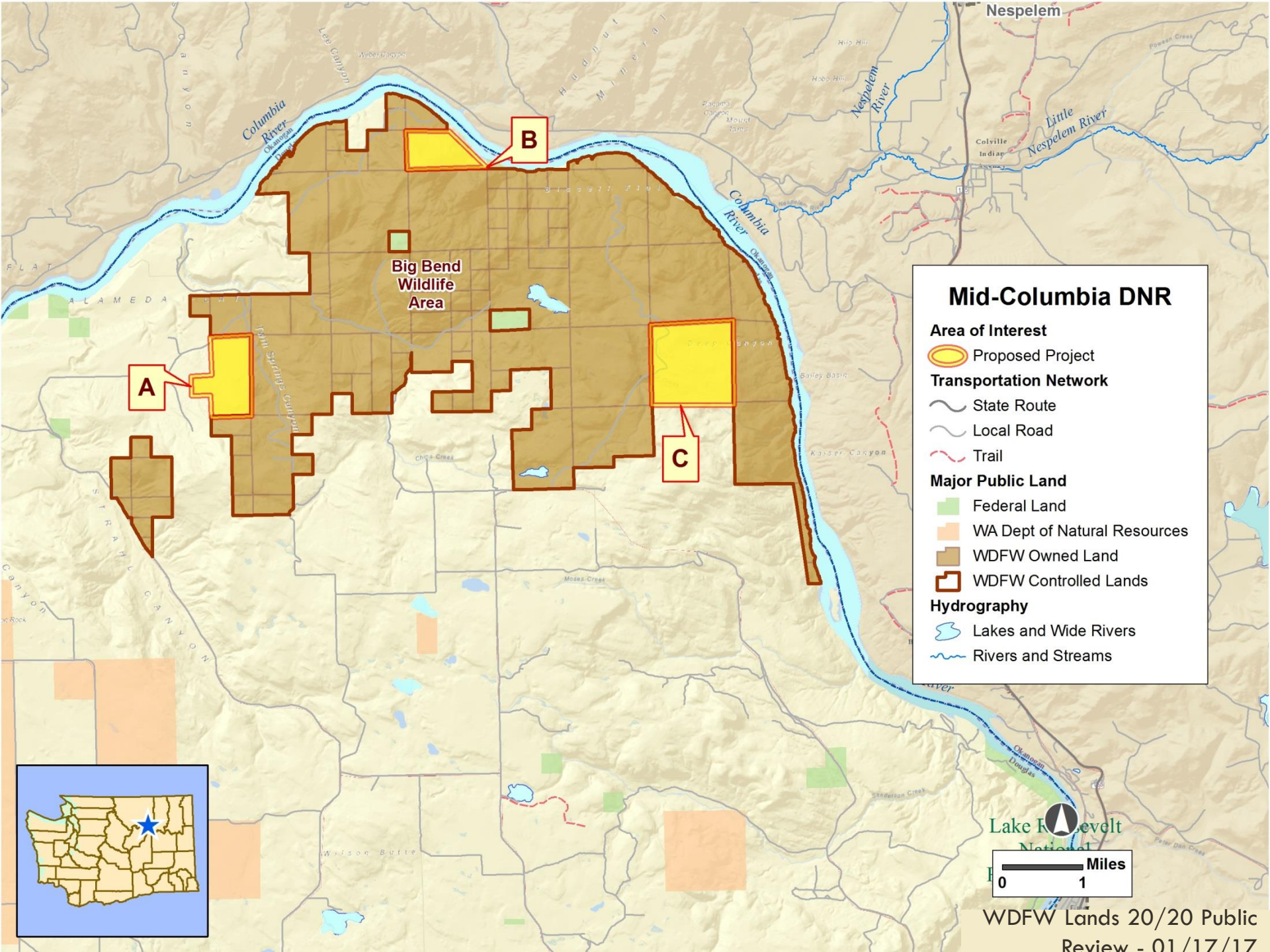

WDFW Lands 20/20 Public Review - 01/17/17

Project Description	This project targets the acquisition and protection of 1200 acres of rangeland, forest and shrub steppe habitat in the vicinity of existing and historical Columbian sharp tailed grouse. The project will coincide with WDFW’s recent and ongoing land purchase efforts to provide important connectivity for sharp tailed grouse in Douglas, Lincoln and Okanogan Counties.
Species /Habitat	<ul style="list-style-type: none">• Columbian sharp tailed grouse• Greater sage grouse
Project Benefits	Benefits to the local community include expanded opportunities for wildlife viewing and hunting.



Mid-Columbia DNR

- Area of Interest**
 - Proposed Project
- Transportation Network**
 - State Route
 - Local Road
 - Trail
- Major Public Land**
 - Federal Land
 - WA Dept of Natural Resources
 - WDFW Owned Land
 - WDFW Controlled Lands
- Hydrography**
 - Lakes and Wide Rivers
 - Rivers and Streams



Lake Roosevelt National

Miles
0 1