



Goat Mountain Road – 43 acres Columbia County

Project Description: Property is bordered by W.T. Wooten Wildlife area on two sides and the access road to this property is a non maintained two-track road through the Wildlife Area. Acquisition of this property could reduce the chance of wild Big Horn Sheep contacting domestic sheep.

Species/Habitat: Benefits: Bighorn sheep, Golden eagle, Shrub steppe.

Additional Project Benefits: : Purchase of the property would increase available lands in the area for the public to hunt and recreate and would improve management efficiency.

Support: Washington Wild Sheep Foundation

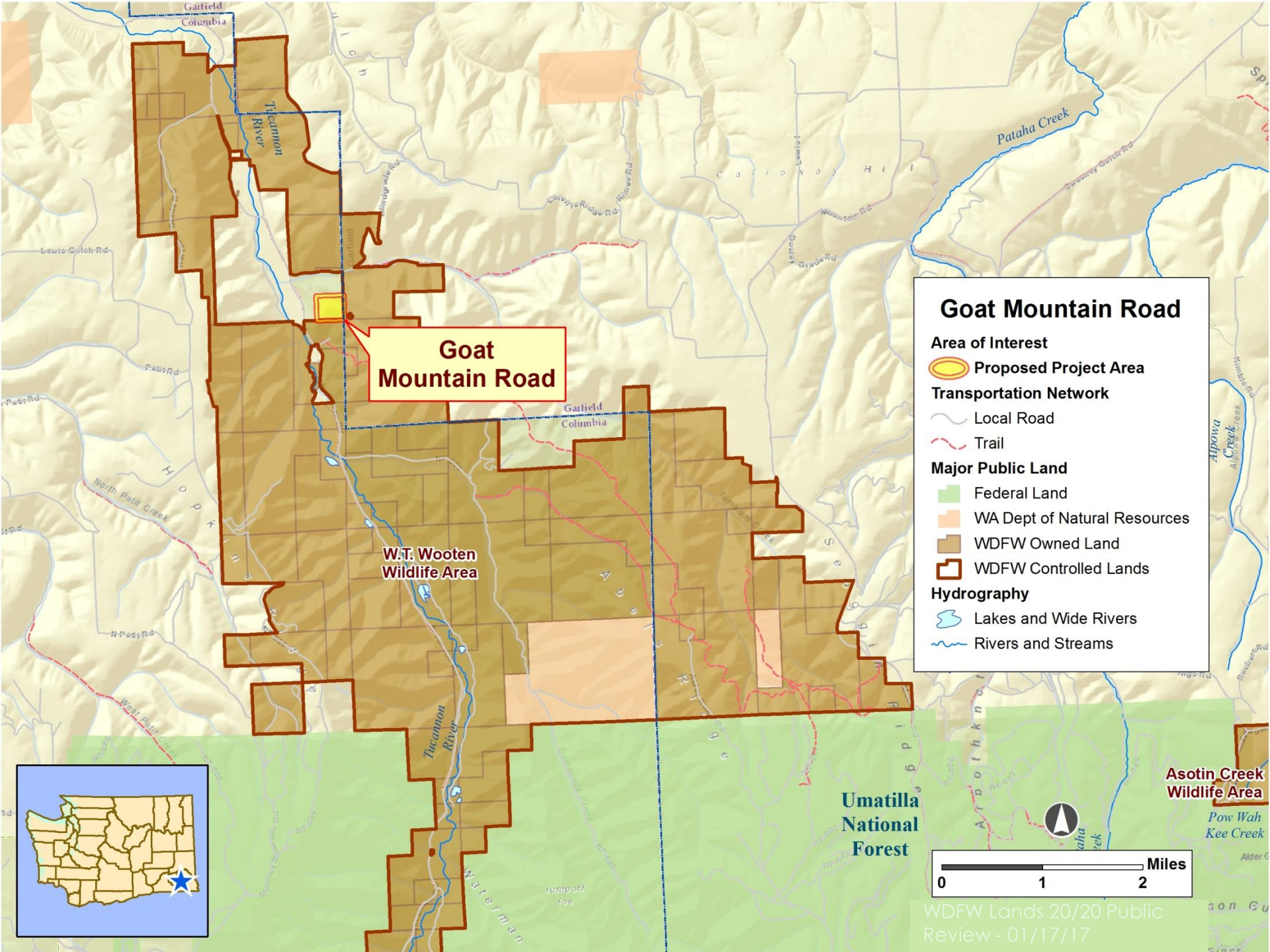

Goat Mountain Road

Goat Mountain Road

- Area of Interest**
-  **Proposed Project Area**
- Transportation Network**
-  Local Road
-  Trail
- Major Public Land**
-  Federal Land
-  WA Dept of Natural Resources
-  WDFW Owned Land
-  WDFW Controlled Lands
- Hydrography**
-  Lakes and Wide Rivers
-  Rivers and Streams

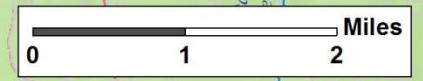

WDFW Lands 20/20 Public Review - 01/17/17