

NANEUM COLOCKUM

Green Dot Roads

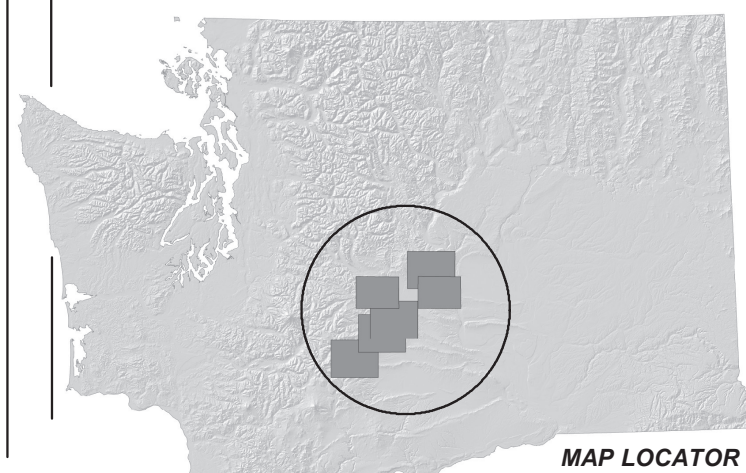

Maps in this series include: LT Murray, Wenas, Oak Creek, Ahtanum, Naneum / Colockum, Whiskey Dick / Quilomene

Motorized use is restricted to green dot roads only. Travel on non-green dot roads is restricted to 100' from its intersection with a green dot road. Travel on any roads not identified on the green dot map shall be considered off road vehicle travel. Off road vehicle travel is prohibited unless otherwise posted. Ebikes as defined in RCW 46.04.169 are restricted to green dot roads.

Green Dot Roads are posted with round green reflectors on white route markers.

Violators will be subject to prosecution.

Green Dot Road Program Objectives

- Prevent destruction & degradation of cultural resources and historic sites
- Create high quality wildlife habitat in areas closed to vehicles
- Provide a better hunting experience while reducing poaching of big game
- Reduce costly road maintenance and repair
- Protect streams & fish habitat by reducing the runoff of debris caused by roads and vehicles

How You Can Help

- Obey all posted regulatory signs
- Don't blaze a new road or trail or cut switchbacks
- Stay off soft, wet roads and trails easily torn up by vehicles
- Pack out your garbage and litter left by others

Download Current Maps
<https://wdfw.wa.gov/about/wdfw-lands/green-dot>
<http://www.dnr.wa.gov/gov>

Road Management Areas are Managed and Enforced by:
 Washington Department of Fish & Wildlife and
 Washington Department of Natural Resources



ROAD MANAGEMENT AREA REGULATIONS

Limit vehicle camping to previously disturbed sites within 100 feet of a green dot road.

No permanent camps or structures allowed. All man-made materials must be removed.

No wood cutting without landowner permit. Do not cut live or standing dead trees under any circumstances. Down wood less than 12" in diameter may be collected for on-site camp wood.

Follow posted regulations for campfires. Public users are liable at all times for their fires.

No fireworks or incendiary devices allowed at any time.

No littering, pack out your trash.

To report violations, call the State Patrol at 509-575-2320 (Yakima) or 509-682-8090 (Wenatchee.)

	Green Dot Road (Road Open to Motorized Vehicles)
	Green Dot Road Remains Open During Winter Closure
	Green Dot Road Seasonal Closure March 1 to April 15
	Road Open to Public for Street-legal Vehicles (RCW 46.37)
	Primary Highway
	Secondary Highway
	Paved Road
	Unpaved Road
	Trail
	Railroad
	100 Foot Contour
	Eik Fence
	Pipeline
	Transmission Lines
	Township Range
	Sections
	County Boundary
	Gate
	Gate - Seasonal Closure
	Winter Elk Feeding Area
	Wildlife Area
	Boat Launch
	Parking Area
	Campground
	Picnic Area
	Road Management Area Boundary
	Arthur S. Coffin Game Reserve - No Hunting Year-Round, No Trespassing from March 1 to November 30. Open to Winter Recreation December 1 to February 28.
	Winter Closure - No Motorized Vehicles from February 1 to May 1
	Dept of Natural Resources
	US Forest Service
	Dept of Fish & Wildlife
	Bureau of Land Management
	State Parks and Recreation Commission
	Chelan County

Map Issue Date: May 1, 2022
 After May 1st each year, please use the websites listed above to see if there has been an updated map issued, or contact WDFW at 509-575-2740.

Due to the dynamic nature of data and the need to rely on outside sources of information the Washington Department of Natural Resources or the Washington Department of Fish and Wildlife cannot accept responsibility for errors or omissions in the data and information contained in this product. There are no warranties that accompany the maps and information contained in this product.

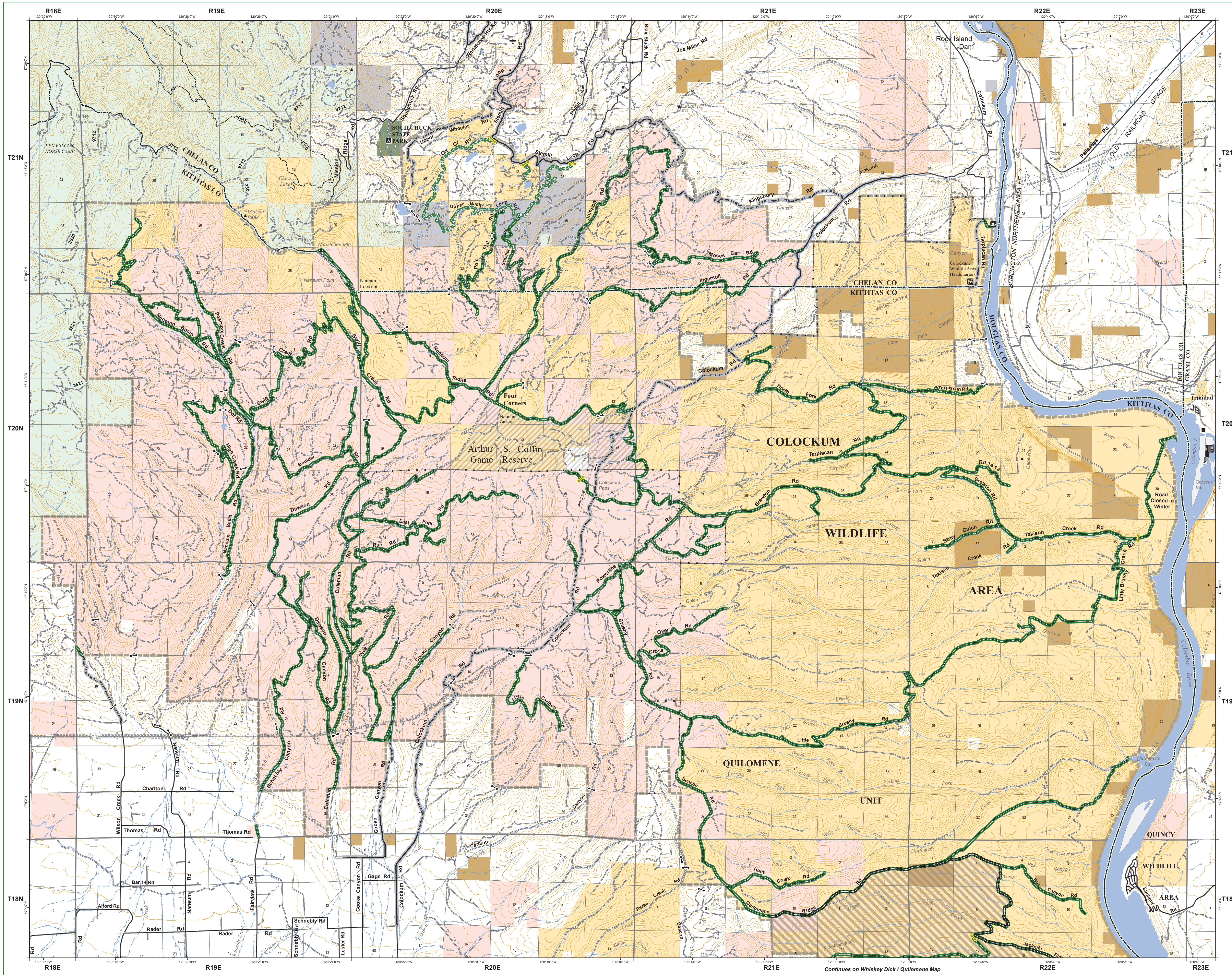

Continues on Whiskey Dick / Quilomene Map