

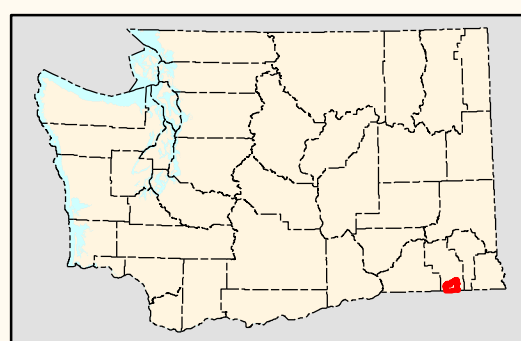

**Deer Area 1008  
West Wenaha  
2021 - 2022  
Hunting Season**

- |   |  |
|---|--|
| <b>Administrative Boundaries</b>                      | <b>Deer Area Legal Description Legs</b>                        |
| Game Management Unit Boundary                         | Starting Point as described in the Legal Description           |
| Wildlife Area   | Intersection of Segments as described in the Legal Description |
| <b>Public Land Survey System (Township and Range)</b> | <b>Other Major Public Land Ownership</b>                       |
| Township Line   | Federal - Forest Service Wilderness                            |
| Section Line  | Federal - Forest Service                                       |
| <b>Political Boundaries</b>                           |  |
| State Line  |  |
| <b>Roads</b>  | <b>Hydrography</b>   |
| Local Road (Unimproved to Paved)                      | Annual River or Stream   |
| <b>Utilities</b>                                      | Intermittent Stream  |

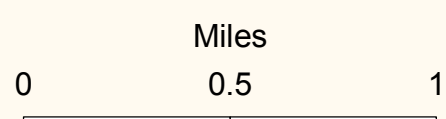

- Sources of Information –**
- Hunt Units: WA Department of Fish and Wildlife; Wildlife Program (2020)
  - Land Ownership: WA Department of Natural Resources; Resource Mapping Section (2020)
  - Political and Survey Boundaries: WA Department of Natural Resources; Land Survey Section (2020)
  - Transportation and Utilities: Washington State Department of Natural Resources (2011)
  - City Limits: WA Department of Transportation (2017)
  - US Geological Survey; National Mapping Division (1989)
  - Hydrography: WA Department of Fish and Wildlife; Fish Program (2020)
  - Delorme Publishing Company; Washington Atlas and Gazetteer (2006)

**DISCLAIMER**

Due to the dynamic nature of data and the need to rely on outside sources of information the Washington Department of Fish and Wildlife cannot accept responsibility for errors or omissions in the data and information contained in this product. There are no warranties that accompany the maps and information contained in this product. For legal definitions of hunting regulations, seasons, and boundaries, the user should refer to Chapters 220-415-010 of the Washington Administrative Code (<http://www.leg.wa.gov/wac/>)



Map Published April 2021

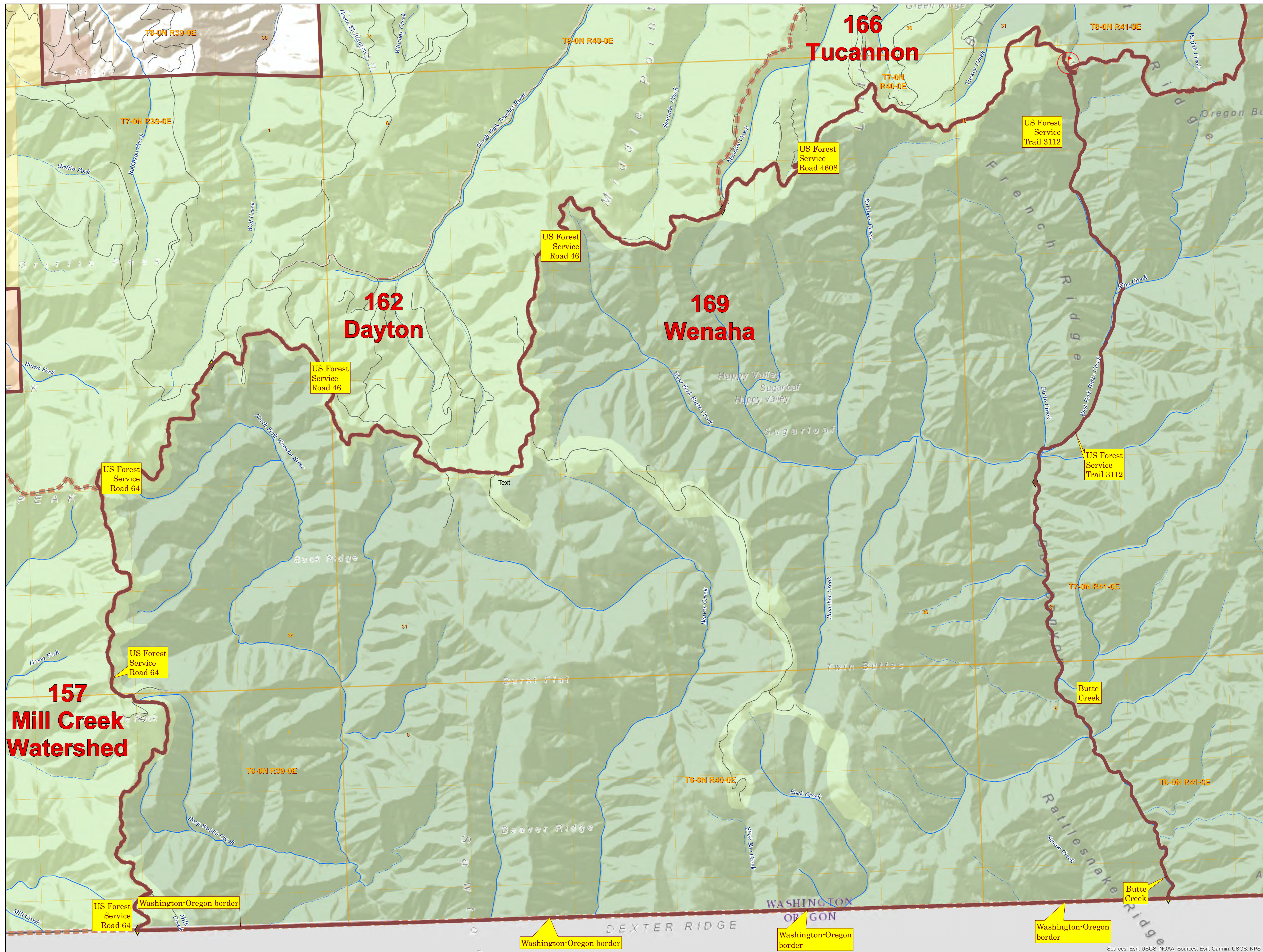

Sources: Esri, USGS, NOAA, Sources: Esri, Garmin, USGS, NPS