



Deer Area 1010

2021 - 2022
Hunting Season

- | | |
|---|--|
| Administrative Boundaries | Deer Area Legal Description Legs |
| Game Management Unit Boundary | Starting Point as described in the Legal Description |
| Wildlife Area | Intersection of Segments as described in the Legal Description |
| Public Land Survey System (Township and Range) | Other Major Public Land Ownership |
| Township Line | Federal - Forest Service |
| Section Line | Other Federal Land |
| Political Boundaries | State - DNR |
| County Line | Tribal Land |
| City Limits | |
| Roads | Hydrography |
| Local Road (Unimproved to Paved) | Annual River or Stream |
| Utilities | Intermittent Stream |
| Transmission Line | |

Miles
0 0.5 1

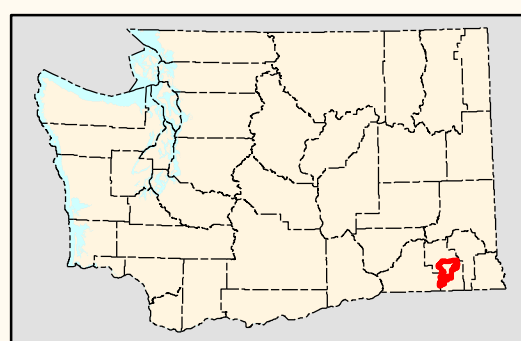

- Sources of Information –
- Hunt Units
WA Department of Fish and Wildlife; Wildlife Program (2020)
 - Land Ownership
WA Department of Natural Resources; Resource Mapping Section (2020)
 - Political and Survey Boundaries
WA Department of Natural Resources; Land Survey Section (2020)
 - Transportation and Utilities
Washington State Department of Natural Resources (2011)
WA Department of Transportation (2017)
US Geological Survey; National Mapping Division (1989)
 - City Limits
WA Department of Transportation (2011)
 - Hydrography
WA Department of Fish and Wildlife; Fish Program (2020)
Delorme Publishing Company; Washington Atlas and Gazetteer (2006)

DISCLAIMER

Due to the dynamic nature of data and the need to rely on outside sources of information the Washington Department of Fish and Wildlife cannot accept responsibility for errors or omissions in the data and information contained in this product. There are no warranties that accompany the maps and information contained in this product. For legal definitions of hunting regulations, seasons, and boundaries, the user should refer to Chapters 220-415-010 of the Washington Administrative Code (<http://www.leg.wa.gov/wac/>)



Map Published April 2021

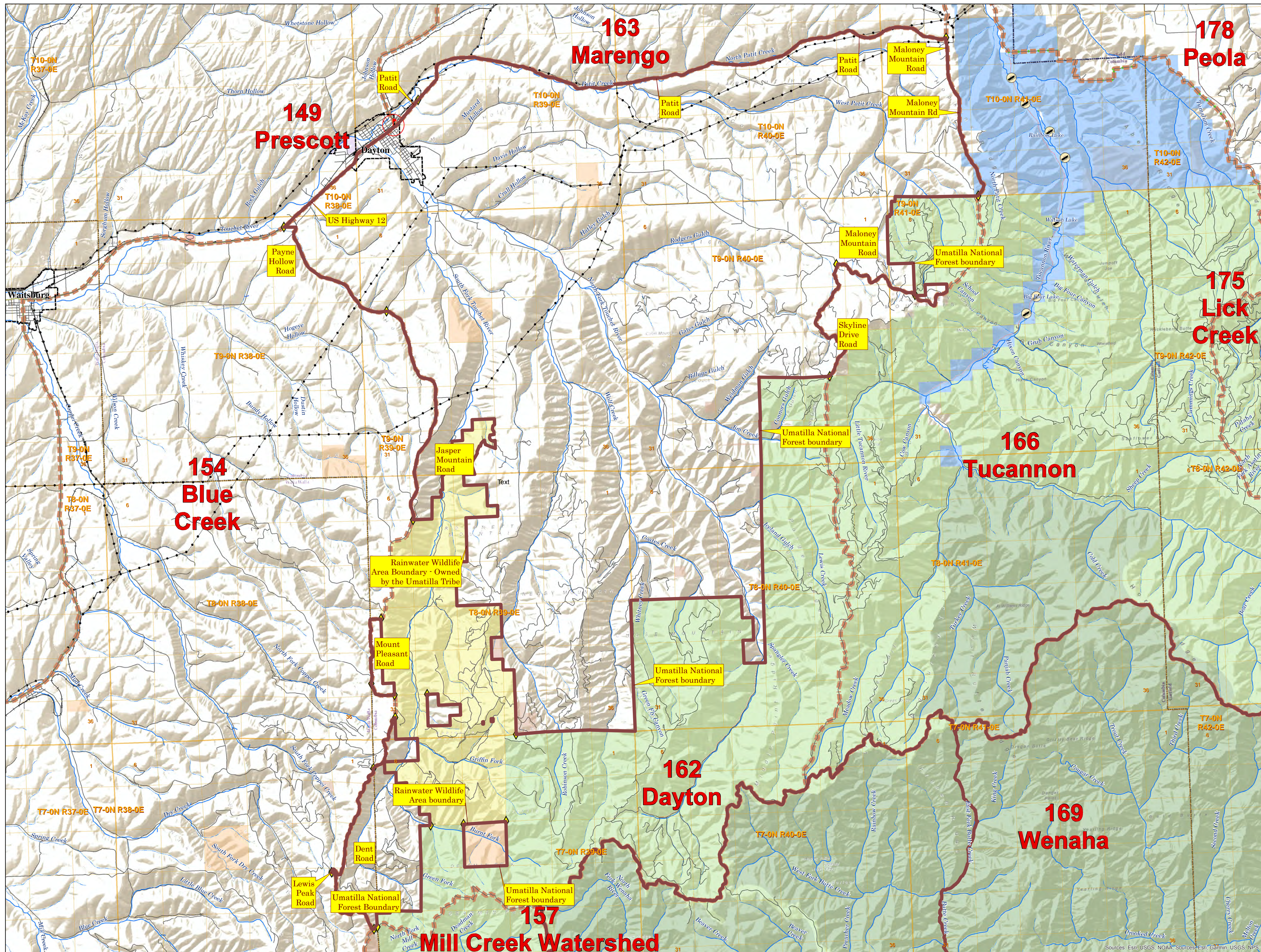

Sources: Esri, USGS, NOAA, Sources: Esri, Garmin, USGS, NPS